EXTERIOR LINEAR PRO DV QUAD

OUTDOOR LINEAR DIRECT VIEW FIXTURE WITH COLOR BOOSTING TECHNOLOGY AND FINE SEGMENT CONTROL

SPEC SHEET

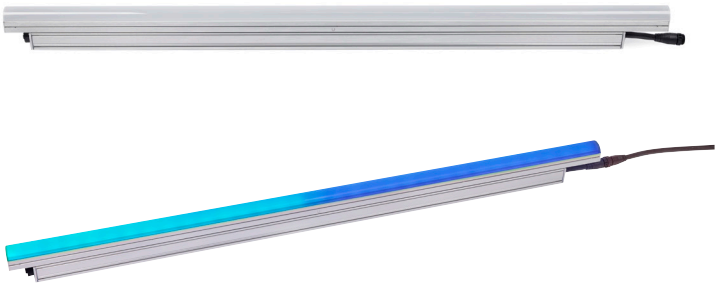

HIGHLIGHTS

- **Color-calibrated Quad color LEDs (8 LEDs/ft)**
- **Homogenous color mixing**
- **Round diffuser for soft appearance and extended viewing angle**
- **Selectable segment modes**
- **Selectable power consumption and integrated multi-range power supply unit for long fixture runs**
- **Hybrid power and data connector for easy daisy-chained configurations**
- **Rugged IP66 housing designed for permanent outdoor installations**
- **Low weight - 0.8 kg/ft (1.9 lbs/ft)**
- **Compact design - 40mm (1.57 inch) width**

OVERVIEW

Martin Exterior Linear Pro DV QUAD fixtures are compact, LED-based architectural fixtures, available in 1 and 4 foot lengths, making them easier to integrate into architectural elements. They are specifically designed for direct view applications and are equipped with a round diffuser for low resolution content, making them ideal for highlighting linear structures in permanent indoor/outdoor locations, emphasizing architectural features in stadiums, bridges, tunnels and other applications.

KEY MESSAGES

EASE OF INSTALLATION

The slim design and low weight makes them easier to integrate into architectural elements discreetly and with less structural requirements. They have flexible change-of-beam angles for late design changes and on-site adjustments. A smart mounting plate design offers a variety of standard or custom bracket solutions.

SOPHISTICATED COLOR CONTROL

These QUAD color fixtures include logic RGB control of the RGBW engine, making it easier to mix colors when the white color is automatically calculated. Factory calibration of colors offers superior consistency and user-selectable default color temperature with the ability to set a favorite default color temperature. Fine segment control is also included for more organic and subtle color transitions.

SMART INFRASTRUCTURE

Fixtures are DMX-controllable and easy to install due to their integrated universal power supply. They can also be daisy-chained using a combined power and data connector, which enables long fixture runs and more simple infrastructures.

PREMIXED COLORS WITH COLOR BOOST

QUAD color LEDs deliver an enhanced visual appearance with homogenous color mixing and high lumen output of mixed colors. A color boosting feature is also included for full powered illumination of a single color or mixed colors, making them up to three times brighter than comparable fixtures yet boasting lower total power consumption.

EFFICIENT OPERATION

With more than 50 lm/W, Exterior Linear Pro QUAD fixtures are highly efficient. Multiple power modes (12W/10W/5W, including ASHRAE compliance) can be set via Remote Device Management (RDM) to reduce power consumption as needed.

GRANULAR LIGHTING CONTROL

An integrated 6-inch (15 cm) segment mode enables more granular lighting control for organic and subtle looks.

HARMAN PROFESSIONAL INC. • 8500 BALBOA BOULEVARD • NORTHRIDGE • CA 91329 • USA • +1 818 893 8411

©2026 HARMAN Professional. All rights reserved. Martin® is a registered trademark of HARMAN Professional Inc. registered in the United States and/or other countries.
Features, specifications, and appearance are subject to change without notice.

Version 20260910

EXTERIOR LINEAR PRO DV QUAD

OUTDOOR LINEAR DIRECT VIEW FIXTURE WITH COLOR BOOSTING TECHNOLOGY AND FINE SEGMENT CONTROL

SPEC SHEET

FEATURES

- Color-calibrated Quad color LEDs (8 LEDs/ft)
- Homogenous color mixing
- Round diffuser for soft appearance and extended viewing angle
- Dedicated color temperature control channel
- Selectable segment modes (1, 4 or 8 segments)
- Selectable power consumption (12W/10W/5W) per foot
- Integrated multi-range power supply unit (PSU) 100-277V for long fixture runs
- Hybrid power and data connector for easy daisy-chained configurations
- DMX and RDM control
- Integrated magnetic switch for local diagnostics
- Rugged IP66 housing designed for permanent outdoor installations
- Low weight 0.8 kg/ft (1.9 lbs/ft)
- Compact design - 40mm (1.57 inch) width

End Termination Cap PD

Power Cable 10m

Power Cable 1m

ORDERING INFORMATION

- Exterior Linear Pro DV QUAD 1ft.....P/N MAR-90570002
- Exterior Linear Pro DV QUAD 4ft.....P/N MAR-90570005

RELATED ITEMS

- Martin Companion Cable.....P/N MAR-91616091
- Martin Companion Cable (for firmware update over DMX): .....Free download from www.martin.com

BEAM CONTROL:

- Glare shield, EL Pro 1ft set of 4.....P/N MAR-90570022
- Glare shield, EL Pro, 4ft set of 4.....P/N MAR-90570023

MOUNTING BRACKETS:

- Adjustable bracket EL Pro 10 pcs .....P/N MAR-90570025
- Flange bracket EL Pro 10 pcs .....P/N MAR-90570026
- Quick mount bracket EL Pro 10 pcs.....P/N MAR-90570027

PRE-ASSEMBLED PD HYBRID POWER DMX CABLES:

- Power DMX Cable PD PD 0.2M EU .....P/N MAR-91700004
- Power DMX Cable PD PD 1M EU .....P/N MAR-91700005
- Power DMX Cable PD PD 2.5M EU .....P/N MAR-91700006
- Power DMX Cable PD PD 5M EU .....P/N MAR-91700007
- Power DMX Cable PD PD 10M EU .....P/N MAR-91700008
- Power DMX Cable PD PD 0.2M US .....P/N MAR-91700010
- Power DMX Cable PD PD 1M US .....P/N MAR-91700011
- Power DMX Cable PD PD 2.5M US .....P/N MAR-91700012
- Power DMX Cable PD PD 5M US .....P/N MAR-91700013
- Power DMX Cable PD PD 10M US .....P/N MAR-91700014

BULK HYBRID POWER DMX CABLES AND CONNECTORS:

- Power DMX Cable 100M Roll US .....P/N MAR-91700016
- Power DMX Cable 100M Roll EU .....P/N MAR-91700009
- Field installable connector PD female.....P/N MAR-91700017
- Field installable connector PD male.....P/N MAR-91700018

JUNCTION BOX, END TERMINATION CAP, MULTITOOL:

- End termination cap PD.....P/N MAR-91700015
- Junction Box Power DMX to PD .....P/N MAR-91700019
- Exterior Multitool.....P/N MAR-90590025

HARMAN PROFESSIONAL INC. • 8500 BALBOA BOULEVARD • NORTHRIDGE • CA 91329 • USA • +1 818 893 8411

©2026 HARMAN Professional. All rights reserved. Martin® is a registered trademark of HARMAN Professional Inc. registered in the United States and/or other countries.
Features, specifications, and appearance are subject to change without notice.

Version 20260910

EXTERIOR LINEAR PRO DV QUAD

OUTDOOR LINEAR DIRECT VIEW FIXTURE WITH COLOR BOOSTING TECHNOLOGY AND FINE SEGMENT CONTROL

SPEC SHEET

TECHNICAL SPECIFICATIONS

DYNAMIC EFFECTS

Intensity	0 - 100%
Color mixing	RGB (white is calculated automatically)
Segment Control	0.5ft, 1 ft or full 4 ft fixture control

CONTROL AND PROGRAMMING

Control systems	DMX, RDM
Stand-alone control	Up to 20 scenes with individual fade/hold times
Control resolution	8-bit DMX individual color control
Dimmer resolution	16-bit DMX control of intensity
DMX channels 4ft	6/4/3/12/24 (standard/RAW/1 seg/4 seg/8 seg)
DMX channels 1ft	6/4/3/6 (standard/RAW/1 seg/2 seg)
User interface	Magnetic button to call up fixture status and test fixture
DMX compliance	USITT DMX512/1990
RDM compliance	ANSI/ESTA E1.20

OPTICS

Light source	8 x RGBW LEDs per foot
Minimum LED lifetime	50 000 hours (to >70% luminous output)*
Viewing angle	180°
Binning	Tight color and flux binning
Calibration	Full Gamut Color Calibration (1 step MacAdam ellipse)

**Figure obtained under manufacturer's test conditions*

PHOTOMETRICS

CRI (Color Rendering Index)	>70
CCT	2000K – 11000K (default 4000K)

Luminous output	1 FT at 12W	4 FT at 48W
2700K	350 lumens	1.400 lumens
4000K	400 lumens	1.600 lumens
6000K	440 lumens	1.760 lumens
RED	150 lumens	600 lumens
GREEN	330 lumens	1.320 lumens
BLUE	60 lumens	240 lumens

** All Photometric Data measured in steady state (30 minutes warm-up time) at 25˚C ambient.*

CONSTRUCTION

Housing	Aluminum
Finish	Clear anodized (standard) or optional colors on request
Front	Clear polycarbonate
Effective Projected Area (EPA)	0.04 m² per ft
Protection rating	IP66
IK rating	IK08
Corrosion resistance	C5 High (ISO 12944-6)
Vibration resistance	1.0g, Sinusoidal (IEC 60068-2-6), 0.7g RMS Random (IEC 60068-2-64), 3.0g (ANSI C136-31)

INSTALLATION

Orientation	Any
Minimum distance to illuminated surfaces	0.1 m / 0.3 ft.

ELECTRICAL

AC power	100-277 V AC nominal, 50/60 Hz
Power supply unit	Auto-ranging electronic switch mode
Typical half-cycle RMS inrush current at 230 V, 50 Hz	0.35 A
Typical earth-leakage current 1 ft	0.15 mA
Typical earth-leakage current 4 ft	0.21 mA
Power Factor 12 W / 10 W mode	0.95 @ 100 V / 120 V / 208 V / 230 V / 240 V , 0.90 @ 277 V
Power Factor 5 W mode	0.90 @ 100 V / 120 V / 208 V / 230 V / 240 V , 0.70 @ 277 V

Power Consumption 1 ft

Maximum	12 W / 10 W / 5 W *
Idle	1.54 W *

Power Consumption 4 ft

Maximum	48 W / 40 W / 20 W *
Idle	2.30 W *

** Measurements made at nominal voltage. Allow for a deviation of +/- 10%.*
Idle: steady state, all LEDs at zero intensity.
Power Consumption: Depending on power setting mode.

THERMAL

Cooling	Convection
Maximum ambient temperature	45˚ C (113˚ F)*
Minimum ambient temperature	-30˚ C (-22˚ F)
Total heat dissipation (calculated, +/- 10%)	41 BTU/hr. per foot

**Above this temperature, the fixture regulates output to protect from overheating*

APPROVALS

EU Safety	EN 60598-2-5 (EN 60598-1), EN 62471, EN 62493
EU EMC	EN 55015, EN 55032, EN55035, EN 61547, EN 61000-3-2, EN 61000-3-3
US Safety	ANSI/UL 1598
US EMC	47 CFR Part 15 Class B
Canadian Safety	CSA C22.2 No. 250.0
Australia/NZ	RCM
Global CB Certification/IECEE	IEC 60598-2-5 (IEC 60598-1)
India	BIS IS 10322(Part5/section5)
Korea	KS C 9832, KS C 9835

HARMAN PROFESSIONAL INC. • 8500 BALBOA BOULEVARD • NORTHRIDGE • CA 91329 • USA • +1 818 893 8411

©2026 HARMAN Professional. All rights reserved. Martin® is a registered trademark of HARMAN Professional Inc. registered in the United States and/or other countries.
Features, specifications, and appearance are subject to change without notice.

Version 20260910

EXTERIOR LINEAR PRO DV QUAD

OUTDOOR LINEAR DIRECT VIEW FIXTURE WITH COLOR BOOSTING TECHNOLOGY AND FINE SEGMENT CONTROL

SPEC SHEET

MOUNTING OPTIONS

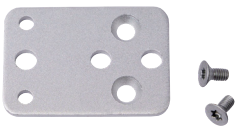

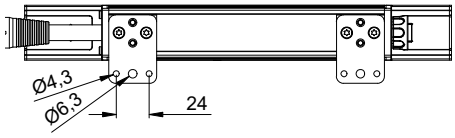

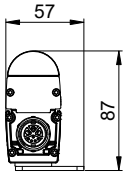

Flange Bracket

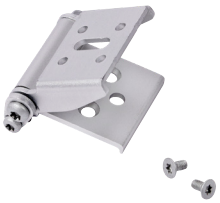

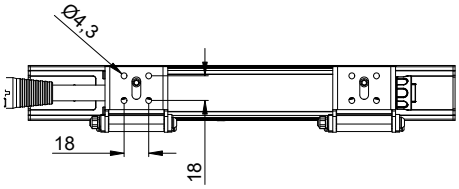

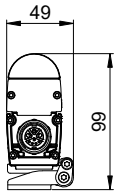

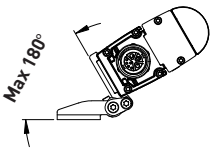

Adjustable Bracket

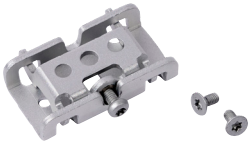

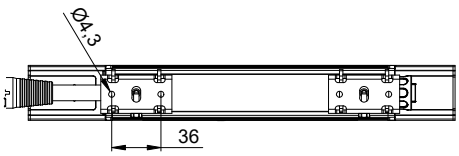

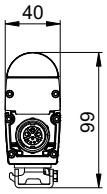

Quick-mount Bracket

HARMAN PROFESSIONAL INC. • 8500 BALBOA BOULEVARD • NORTHRIDGE • CA 91329 • USA • +1 818 893 8411

©2026 HARMAN Professional. All rights reserved. Martin® is a registered trademark of HARMAN Professional Inc. registered in the United States and/or other countries.
Features, specifications, and appearance are subject to change without notice.

Version 20260910

EXTERIOR LINEAR PRO DV QUAD

OUTDOOR LINEAR DIRECT VIEW FIXTURE WITH COLOR BOOSTING TECHNOLOGY AND FINE SEGMENT CONTROL

SPEC SHEET

TECHNICAL SPECIFICATIONS

ENVIRONMENTAL

RoHS	Compliant
REACH	Compliant
WEEE	Compliant
Proposition 65	Compliant
FSC	Cardboard inlay and outer packaging

DIMENSIONS

PHYSICAL

Length - 1 ft Version	312mm (1 ft)
Length - 4 ft Version	1227mm (4 ft)
Width	40 mm (1.57 inch.)
Height	84 mm (3.31 inch.)
Weight - 1 ft Version	0.85 kg (1.9 lbs)
Weight - 4 ft Version	2.8 kg (6.2 lbs)

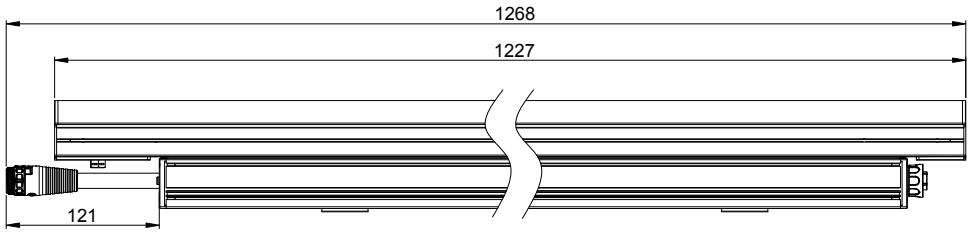

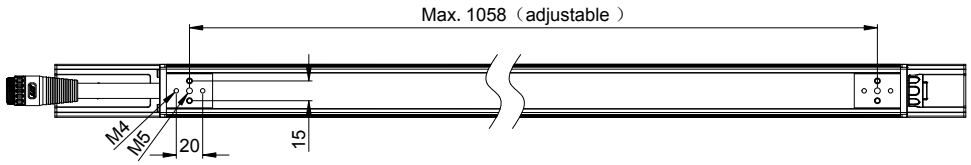

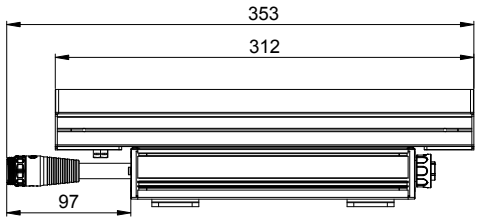

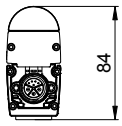

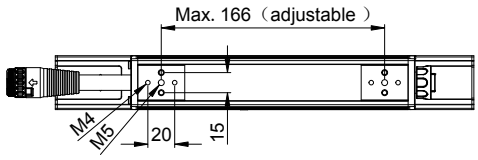

Brackets must be ordered separately

All measurements in mm

HARMAN PROFESSIONAL INC. • 8500 BALBOA BOULEVARD • NORTHRIDGE • CA 91329 • USA • +1 818 893 8411

©2026 HARMAN Professional. All rights reserved. Martin® is a registered trademark of HARMAN Professional Inc. registered in the United States and/or other countries.
Features, specifications, and appearance are subject to change without notice.

Version 20260910